

**WEST**

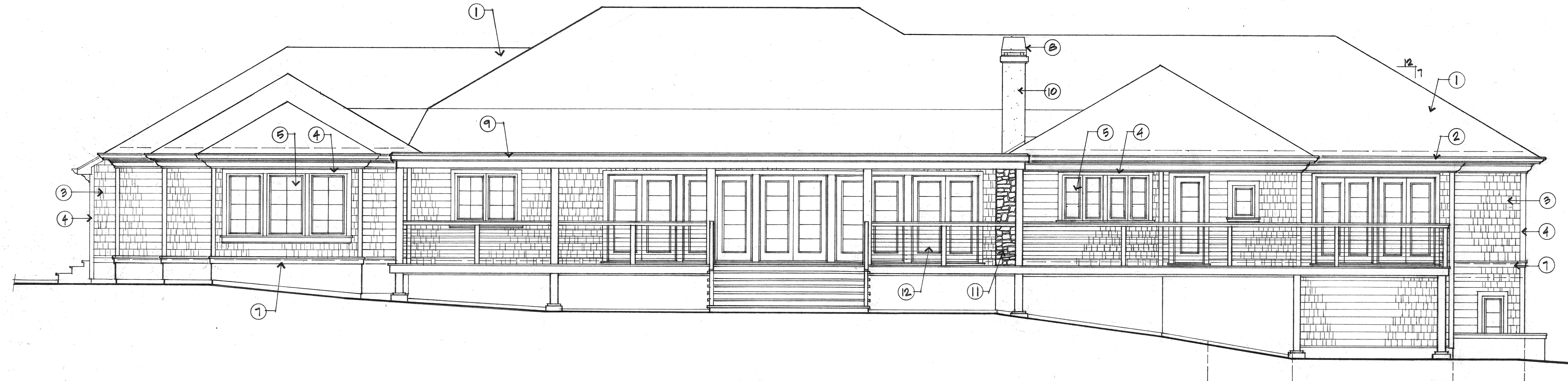

**EAST**



**SOUTH**

**KEYNOTES**

1. WOOD SHAKE ROOFING - (SEE SPEC.)
2. SHEET MTL. GUTTER & 2x6 FASCIA BR. - (TYP)
3. SHINGLE SIDING & W.P. MEMBRANE - (TYP)
4. 2x4 TRIM - (TYP)
5. DUAL-PANE WOOD FRAME WINDOWS - (SEE SPEC.) - (TYP)
6. 2x6 BARGE BO. W/ 2x4 TRIM - (TYP)
7. 2x6 SILL W/ SHAPED OR WATERTABLE - (TYP)
8. SHEET MTL. SHEILD W/ STARK ARRESTOR.
9. 2x6 FASCIA BO. W/ SHIT. MTL. EDGE FINISHING.
10. BOTDRM PLASTER & W.P. MEMBRANE - (SEE SPEC.)
11. STONE VENEER.
12. 4x8 HT. RAILING W/ WIRES @ 4" O.C. HORIZ.

**DENNIS GREENBAUM  
ARCHITECT**

6549 STANLEY AVENUE  
CARMICHAEL, CA 95609  
TEL. 916.487.3022  
FAX 916.489.9705

DENNIS GREENBAUM C9408

THESE PLANS MAY NOT BE REPRODUCED, ASSIGNED  
TO A THIRD PARTY, OR USED FOR OTHER SITES.  
DENNIS GREENBAUM ARCHITECT RETAINS ALL  
RIGHTS TO THE DESIGN.

**GENOVESE HOUSE**  
6320 Rio Bonito Drive  
Carmichael, CA

DATE  
REVISION

**ELEVATIONS**

1/4" = 1' - 0"